

Satellite Explorer User Manual V1.6

Note: Satellite Server and Satellite Explorer can both be installed on the same computer, although it is not recommended. The Satellite Server should be running on a separate computer to guarantee maximum stability and uptime.

1. Installing the Satellite Explorer

- 1.1** To begin the installation of Satellite Explorer on the Analysis PC, make sure CardioScan Premier Commercial is already installed and a USB security key labeled "C-12" is plugged in. Then, locate the file named "InstallServer&Explore_102UserLimit.exe" and double-click it.

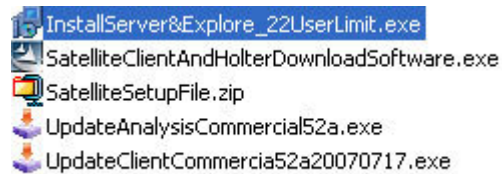

- 1.2** Select "Install Satellite Explorer" and click "Install". The Satellite Explorer software will begin installing.

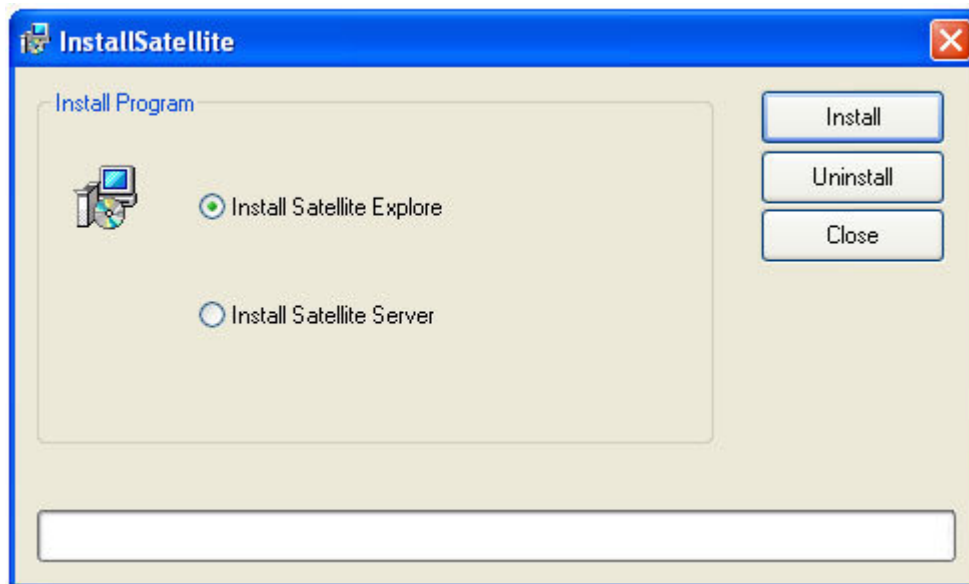

1.3 When it is finished, click "OK".

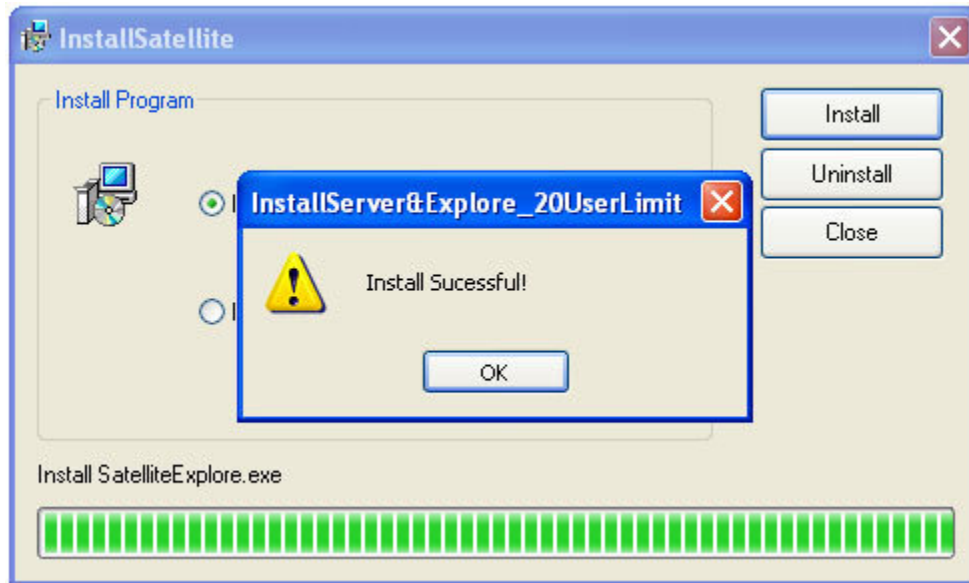

1.4 If this is your first time running Satellite Explorer, the Welcome dialog will appear.

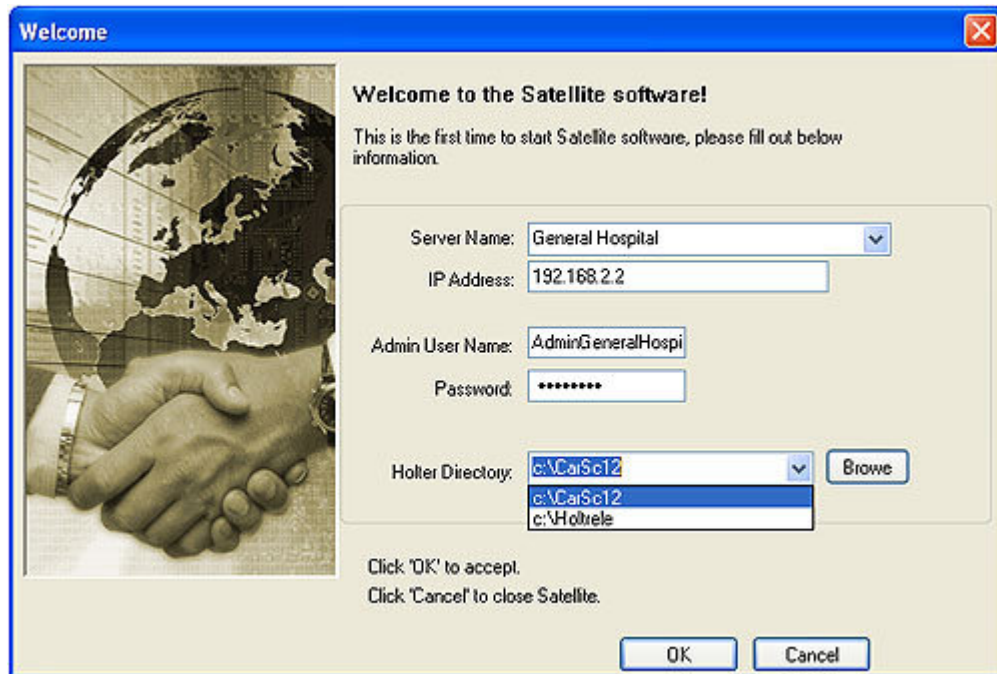

Server Name – Enter a name for the Service Center you are connecting to.

IP Address – Enter the local network IP address for the Server PC.

Admin User Name – Enter the administrator user name that was set up on the Server PC. It is case-sensitive, so make sure it matches the name created on the Server PC.

Password – Enter the password that was set up on the Server PC.

Holter Directory – All the known CardioScan Premier directories will be listed here. The selected directory will be made default. If the directory you want is not listed, click on "Browse" to locate it manually.

Click "OK" when finished. The program will now test the connection to the Server.

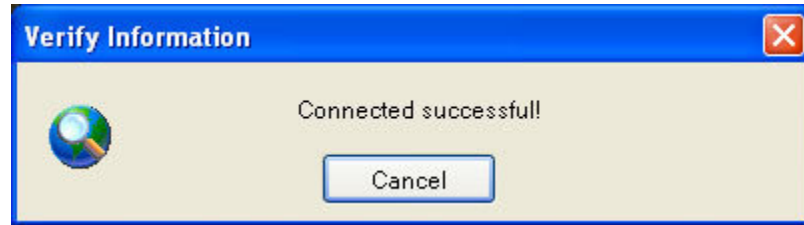

If the connection is working, a successful message will appear.

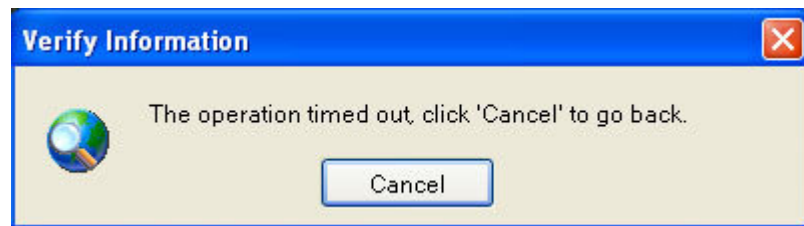

If the connection is not working, an error message will appear. You will need to go back and verify your settings.

- 1.5** After the Satellite Explorer is set up, it will minimize itself to the System Tray (bottom-right corner of your screen). To open the program again, double-click the globe icon in the System Tray.

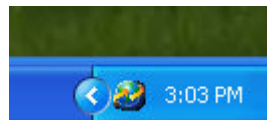

2. Using the Satellite Explorer

2.1 Main Screen Display

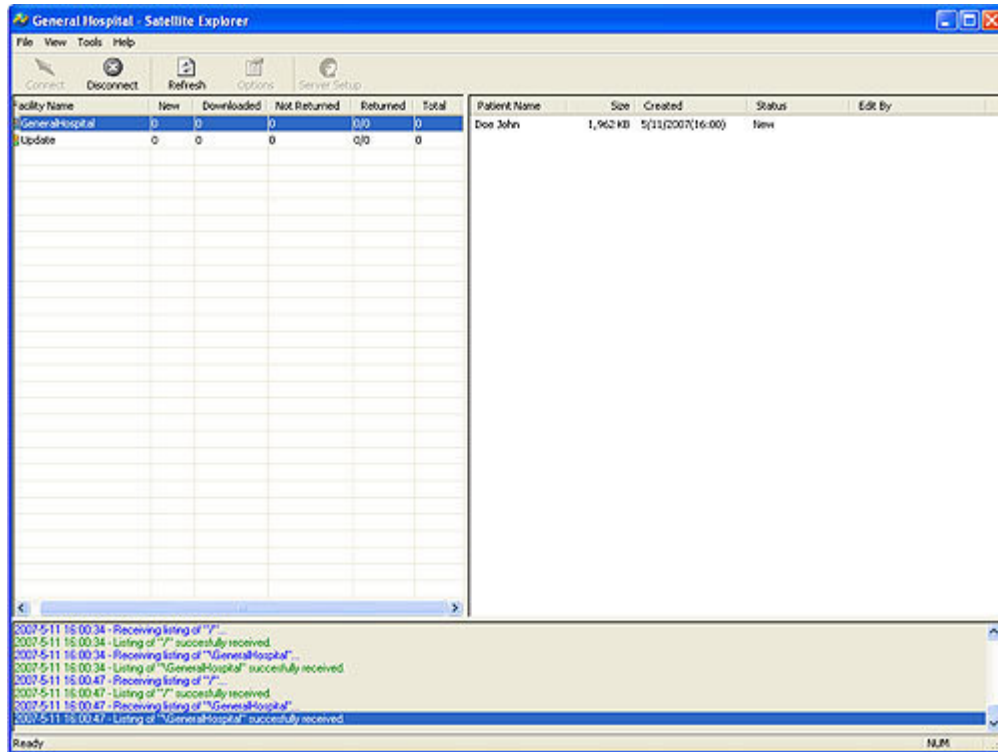

Left Panel: Lists all the hospital clients on the Server, along with some additional information.

New – Number of new patient data from the client on the server.

Downloaded – Number of patient data downloaded from the server.

Total – Number of New and Downloaded patients.

Right Panel: Lists all the patient data for the client selected on the left. The Status for each patient can be one of three types:

New – Patient data was just transferred to the Server.

Downloaded – Patient data was downloaded from the Server.

Report Returned – Report and analysis is returned from the Analysis PC.

Bottom Panel: Displays details about the connection status.

2.2 Server Setup

To change server settings, click on "Server Setup" along the top row of icons.

Note: You must be disconnected in order to change server settings.

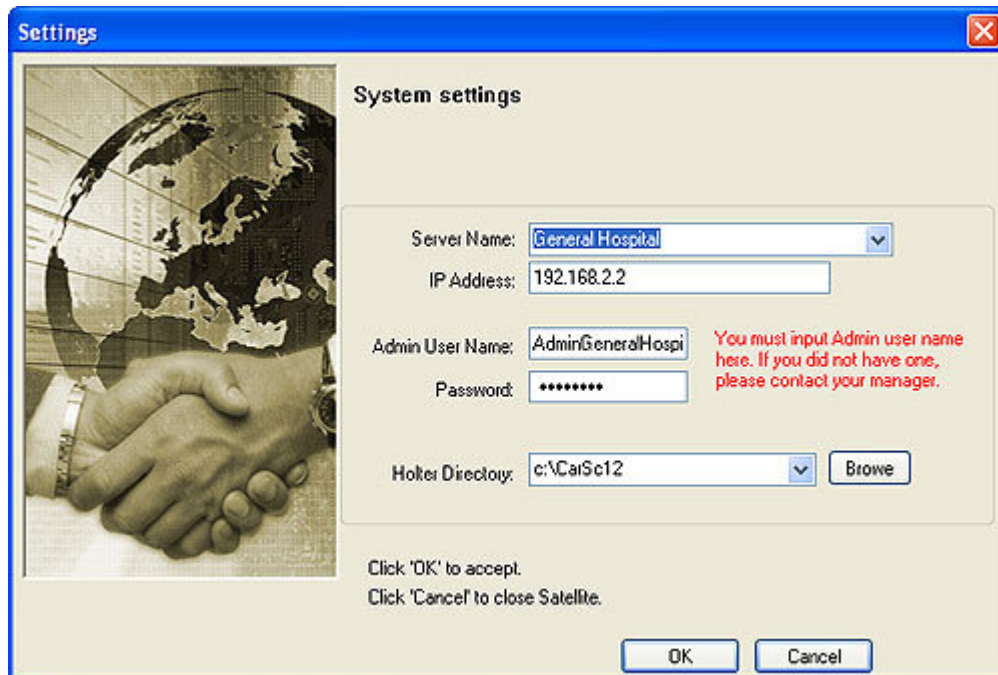
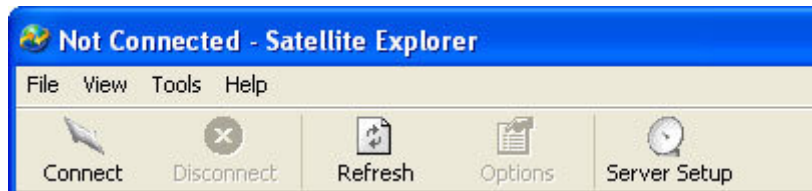

See section 1.4 for details.

2.3 Refresh

To reload the server list manually, click the "Refresh" button located along the top row of icons.

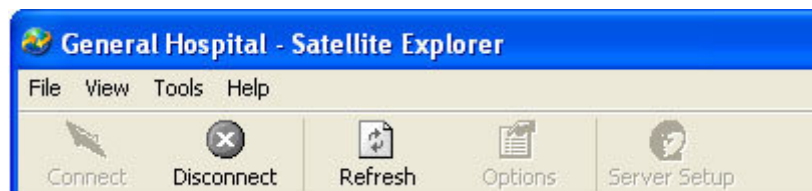

2.4 Download

To download patient data from the Server PC to the Analysis PC, right click the desired patient, and click "Download". You can also delete the patient by clicking "Delete".

ned	Total	Patient Name	Size	Created	Status
1		Doe John	1,000 KB	5/11/2007(16:00)	New
0					

Download

Delete

The default password for deleting patients is: dmsdms