

# Satellite Client User Manual V1.6

## 1. Installing the Satellite Client

- 1.1** To begin the installation of the Satellite Client software on the Client PC, locate the file "SatelliteClientAndHolterDownloadSoftware.exe" and double-click it (if you already have CardioScan Premier 12 installed, you can skip this step).

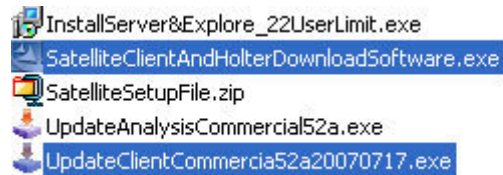

- 1.2** After installation is complete, plug in the USB security key labeled "SAT". Wait a few seconds for the computer to recognize it, and the green light on the key should remain on.
- 1.3** Next, find "UpdateClientCommercia5xxxxxxx.exe" and double-click it (the x's can represent any number or letter depending on the current version). This will patch your Satellite Client software to the latest version. Repeat this step for future updates.
- 1.4** The Satellite Client software will be installed as part of the CardioScan Premier Client Download version. Follow the on-screen instructions until installation is complete.

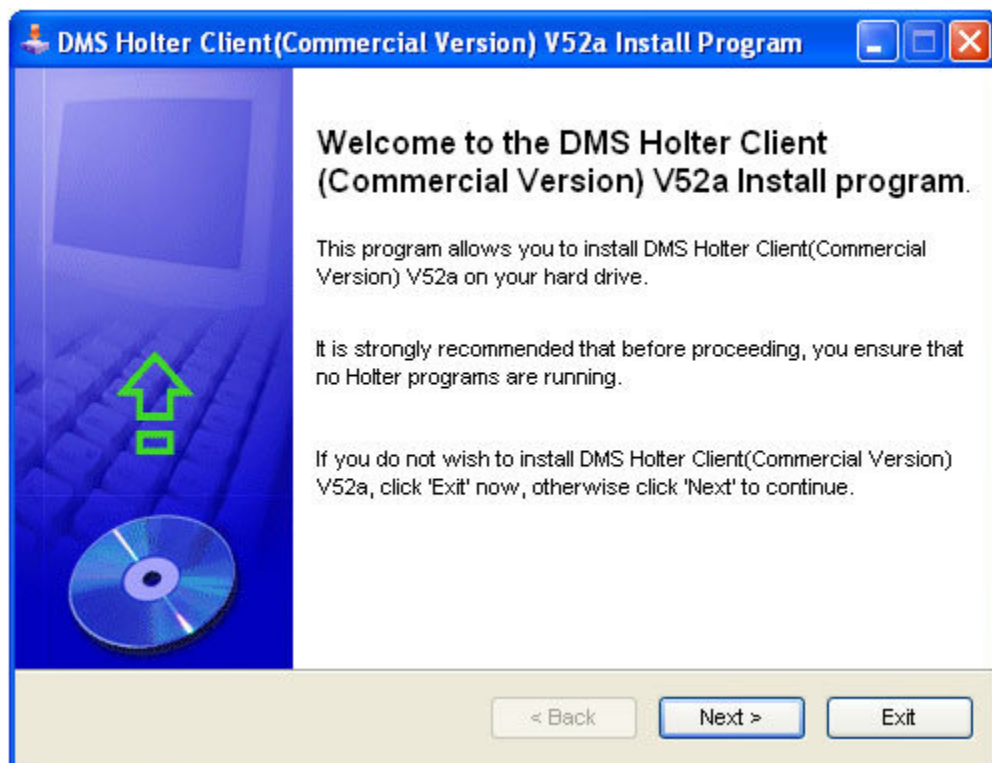

- 1.5** After installation is complete, the Satellite Client will start. If this is your first time running Satellite Client, the Welcome dialog will appear.

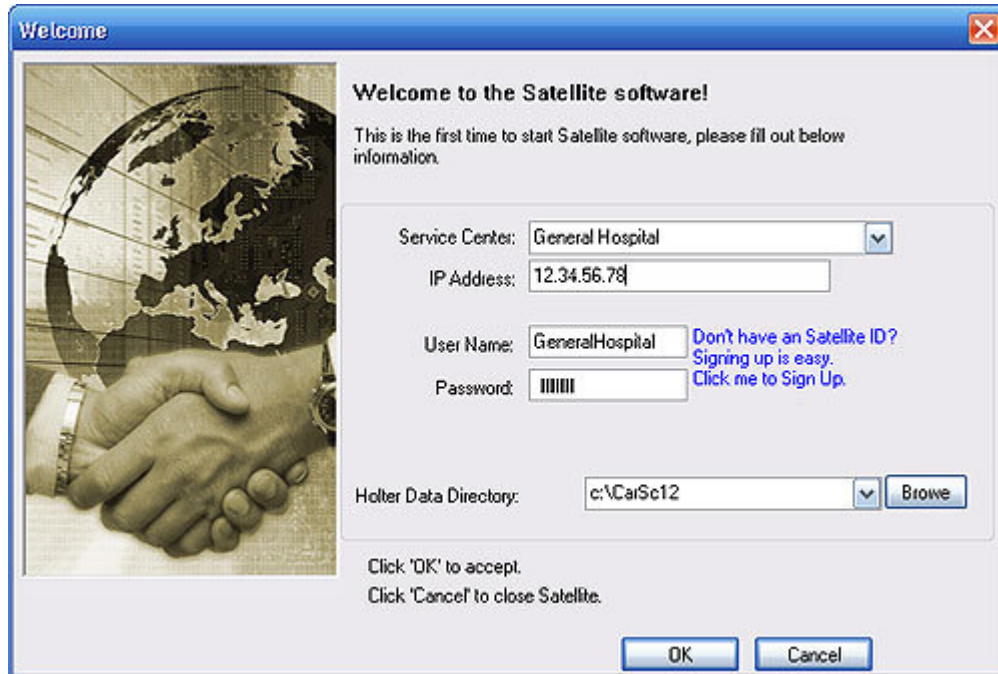

**Server Name** – Enter a name for the Service Center you are connecting to.

**IP Address** – Enter the remote network IP address for the Server PC.

**User Name** – Enter the client user name that was set up on the Server PC, or create a new one (see section 1.4). It is case-sensitive, so make sure it matches the name created on the Server PC.

**Password** – Enter the password for this user.

**Holter Directory** – All the known CardioScan Premier directories will be listed here. The selected directory will be made default. If the directory you want is not listed, click on “Browse” to locate it manually.

Click “OK” when finished. The program will now test the connection to the Server.

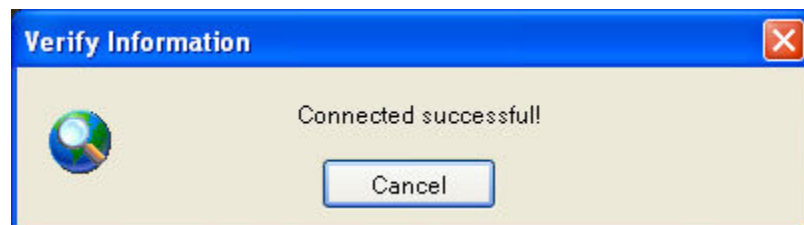

If the connection is working, a successful message will appear.

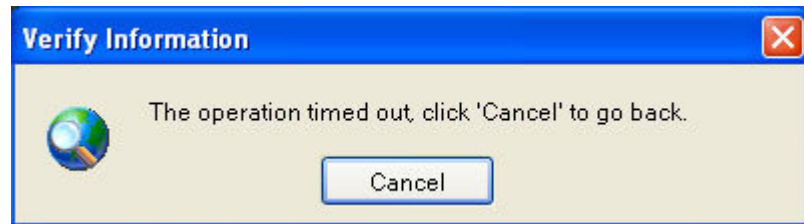

If the connection is not working, an error message will appear. You will need to go back and verify your settings.

- 1.6** If you do not have a User Name, click "Sign Up". A new window will appear.

A "Sign up" form window with a close button (X) in the top right corner. The form is divided into two sections: "Sign up information:" and "Verify Your Registration:".  
Under "Sign up information:", there are fields for:  
\* User name: "GeneralHospital" (with a "Check Availability of This User Name" button below it and a note: "User name may consist of a-z, 0-9, no spaces and symbol letter, for example, AlhambraHospitalMedicalCenter is a good user name: Ten characters or more;")  
\* Password: "\*\*\*\*\*" (with a note: "Eight characters or more; capitalization matters!")  
\* Re-type password: "\*\*\*\*\*"  
\* Facility Name: "General Hospital"  
\* Facility Phone: "123-456-7890"  
\* E-Mail: "client@generalhospital.com"  
Under "Verify Your Registration:", there is a field for "Enter the code shown:" with the value "4Hpy3" and a corresponding image showing the code "4Hpy3" in a stylized font. Below this is the text "This helps Satellite prevent automated registrations." and a "Sign up" button at the bottom.

**User Name** – You can select a user name, and click "Check Availability of This User Name" to see if it is valid.

Input the remaining relevant information, including the verification code, and click "Sign up".

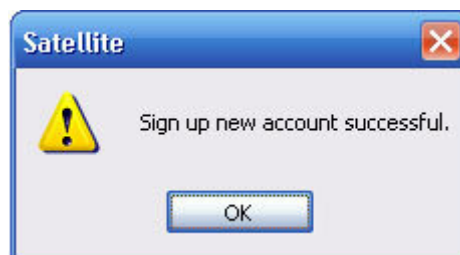

A message box will appear to confirm that the account was created successfully. You will now be taken back to the Welcome screen with all the information filled in automatically.

Click "OK" when finished. The program will now test the connection to the Server.

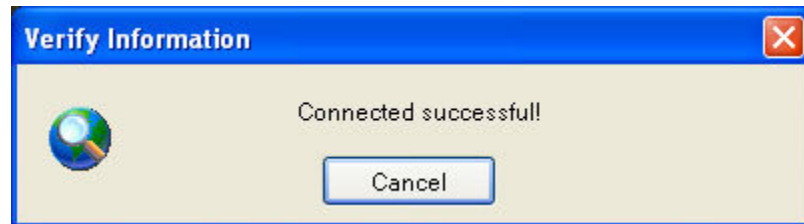

If the connection is working, a successful message will appear.

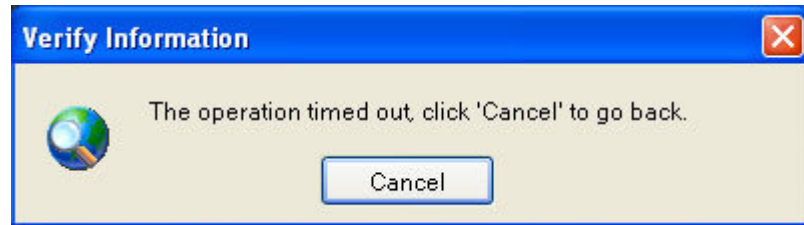

If the connection is not working, an error message will appear. You will need to go back and verify your settings.

- 1.7** After the Satellite Client is set up, it will minimize itself to the System Tray (bottom-right corner of your screen). To open the program again, click on the satellite icon in the System Tray. The Satellite Client must be running at all times to ensure automatic transfers of patient data.

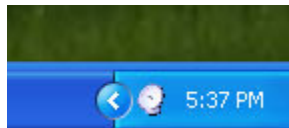



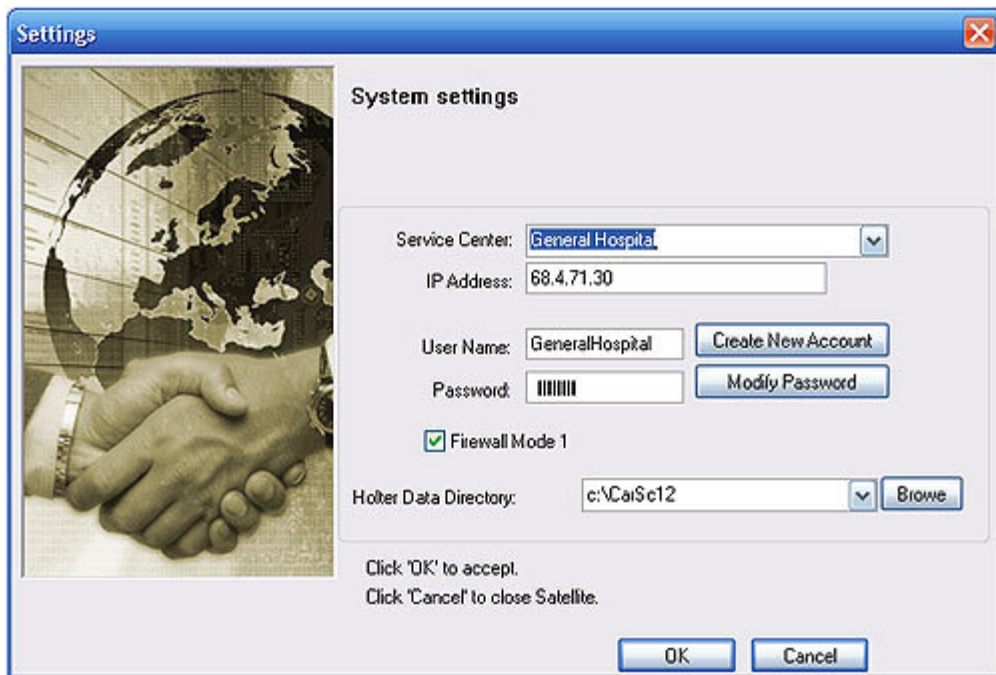

See section 1.5 and 1.6 for details.